



PLAN SHOWING THE PROPOSED CONSTRUCTION OF A BUILDING AT PLOT No 211.
 VAIDIYANATHA MUDALI ST. TONDIARPET, MADRAS. IN S.No. 3889/2. ₹ 3890/PT.

IN DIVISION No.

SCALE: 1" = 8'0"

Planning Permit No. A/1126/90
APPROVED
 SUBJECT TO THE CONDITIONS IN
 THIS OFFICE LETTER.
 No. A/11670/190 Date 31-8-90
 etc. S. Jayara 31-8-90
 FOR MEMBER SECRETARY
 MADRAS METROPOLITAN
 DEVELOPMENT AUTHORITY
 MADRAS - 600 008.

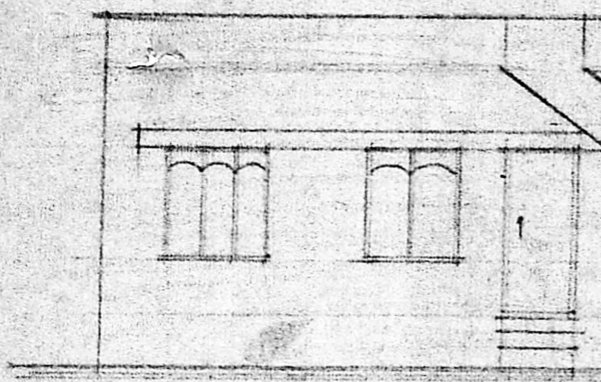

ELEVATION

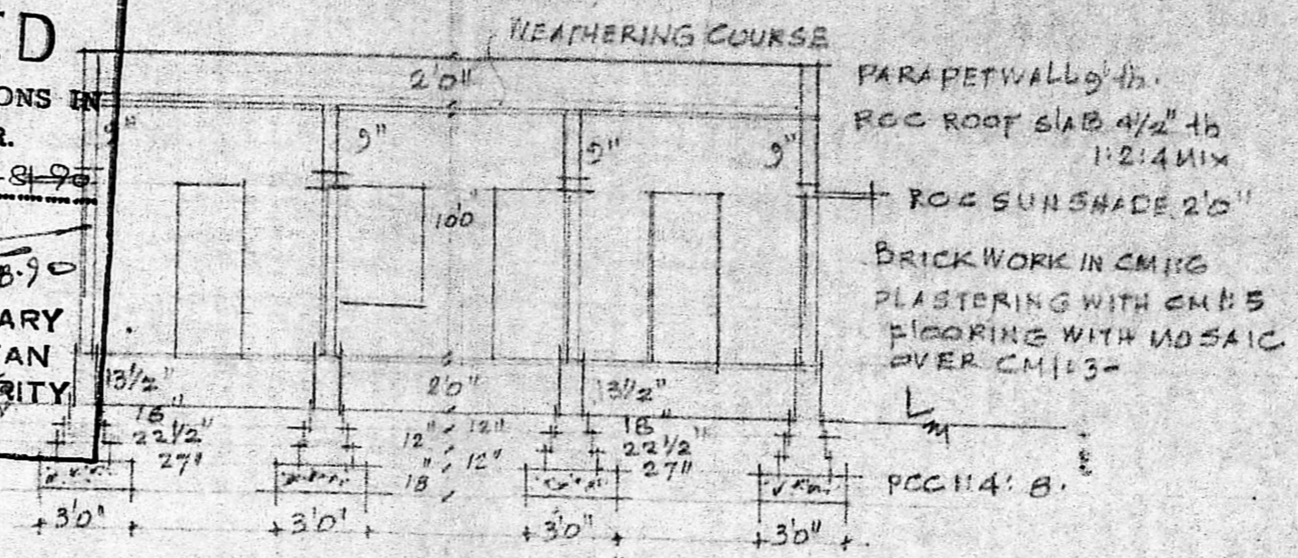

SECTION ON 'A-B'

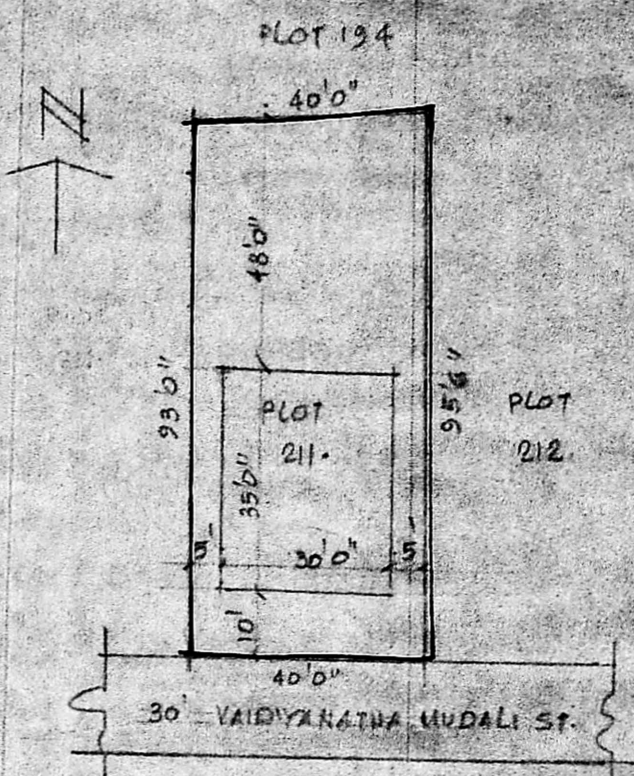

SITE PLAN
 SCALE: 1" = 95'0"

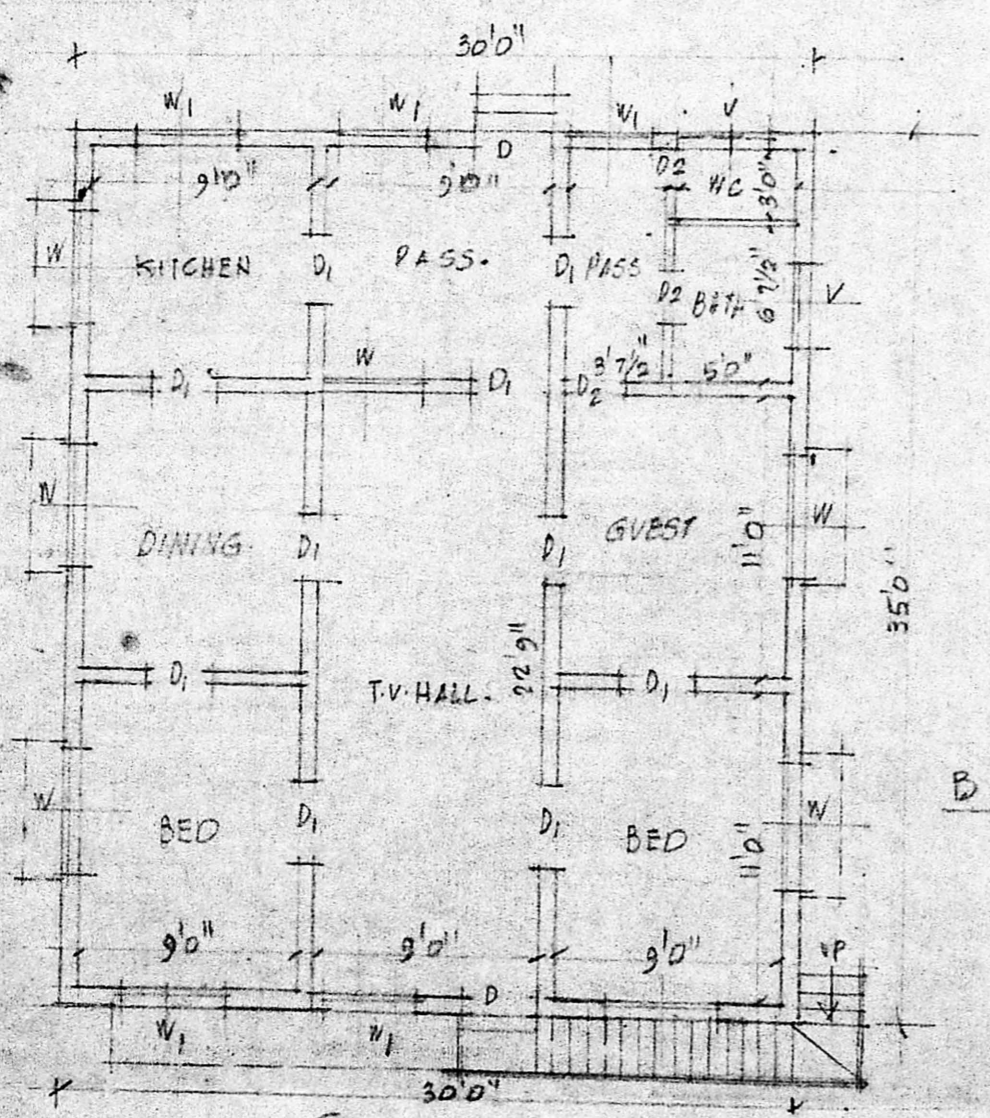

GROUND FLOOR PLAN

JOINERY.

D	DOOR	3'3"	7'0"
D1	"	3'0"	7'0"
D2	"	2'6"	6'6"
W	WINDOW	5'0"	4'6"
W1	"	3'6"	4'6"
V	VENTILATOR	3'0"	2'0"

REF.

- PRO WORK.
- ROAD
- SITE BOUNDARY

Revised Plan
 P.S.P.

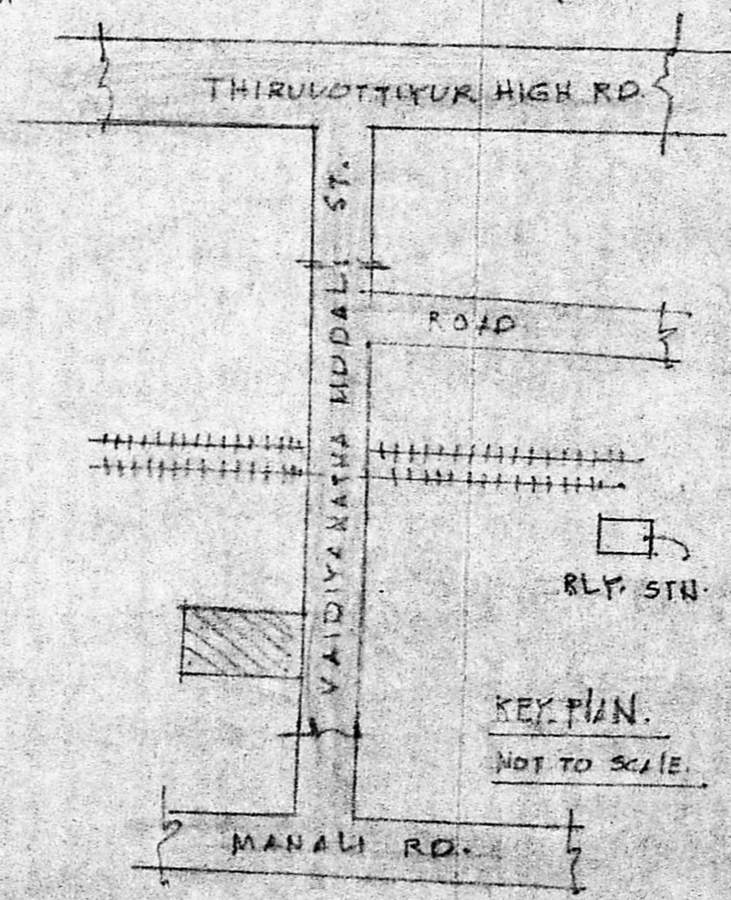

KEY PLAN
 NOT TO SCALE

OWNER

T. Subramaniam
T. SUBRAMANIAM
 CIVIL ENGINEER
 Regd. S. No. 50,
 MADRAS CORPORATION
 5, Basheerpet Street, Madras-600 012